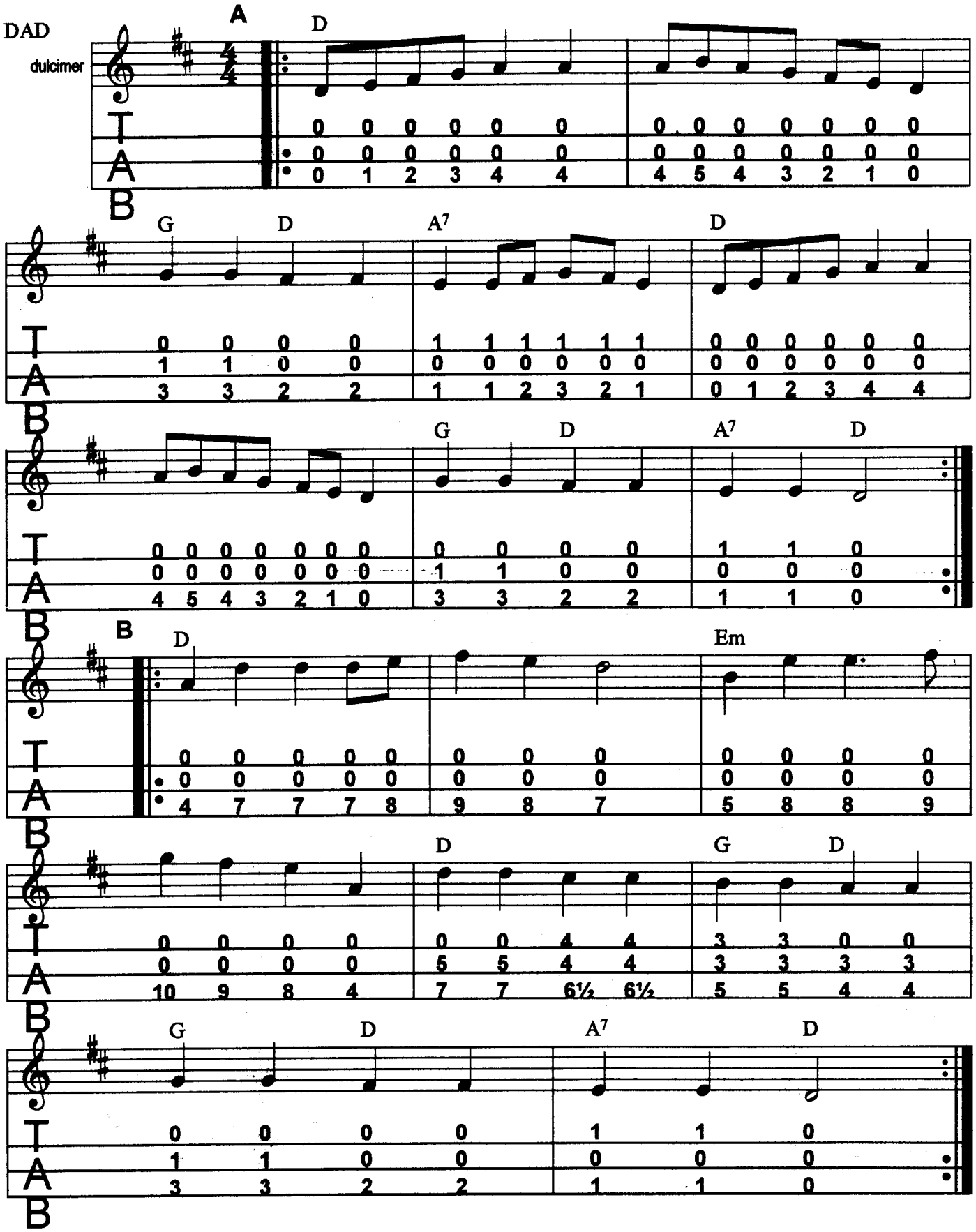Whiskey Before Breakfast